

OFFICIAL NCAA BASKETBALL BOX SCORE

Date 3-19-86 Site RUPP ARENA

VISITORS (Last Name, First)

No.	NAME	POS	FG	FGA	FT	FTA	REB		PF	TP	MIN	A	TO	BLK	S
							Off.	Def.							
OLDHAM COUNTY															
34	HICKS, DAVID	f	5	10	6	8	3	6	3	16	24	1	2		
32	GRIFFIN, TIM	f	1	6	2	2	0	0	0	4	26	1	2		1
42	CROSBY, JERRY	c	5	8	1	3	0	4	5	12	23	1	1		1
10	HOGGARD, KELLY	g	2	7	0	0	2	0	2	4	25	1	5		2
12	ALLEN, SCOTT	g	4	11	2	4	1	0	4	10	18	2	2		
20	YATES, PAT		0	1	2	2	0	0	5	2	8				
22	ESTES, BEN								1		10		2		
24	ALLEN, VINCENT		1	2	0	0	0	0	1	2	7	1			
44	HEINE, CRAIG								1		3				
30	LEET CHRIS		1	5	0	0	1	0	1	2	11				1
52	REXROAT, MARK										2				
40	HARTLAGE, JOHN		2	2	1	1	0	0	0	5	3				
							1	1							
TEAM REBOUNDS (Included in Totals)															
TOTALS			21	52	14	20	8	11	23	56		7	14		5

FG %: 1st Half 47.3 2nd Half 36.3 Game 40.3 Deadball  
 FT %: 1st Half 66.7 2nd Half 75.0 Game 70.0 Rebounds 3

HOME

No.	NAME	POS	FG	FGA	FT	FTA	REB		PF	TP	MIN	A	TO	BLK	S
							Off.	Def.							
CLARKE COUNTY															
20	GAY, DWAIN	f	1	2	1	2	1	2	4	3	16		1		
24	HANDSHOE, RON	f	8	11	5	5	0	1	1	21	36	1	5		
12	WILLIAMS, ERIC	c	5	9	8	8	0	3	1	18	30	6	7		
52	BURKHEAD, RICK	g	1	5	5	6	1	5	2	7	30	1	1		
22	SCHUREMAN, STEVE	g	9	14	3	5	6	8	3	21	30	3	4		
50	ANDERSON, STEVE		0	0	4	4	0	0	4	4	13	2			
30	GAY, LAMAR		0	0	0	0	0	3	0	0	3	1			
14	HIGGINS, TIM							1			2	1	1		
10	BACK, SHANNON					1					1				
32	GRAY, CHAD		1	1	0	0	0	0	0	2	2				
34	JACKSON, MIKE		0	0	2	2	0	0	0	2	1				
42	THOMAS, BRIAN		1	1	0	0	0	0	1	2	2		1		
TEAM REBOUNDS (Included in Totals)															
TOTALS			26	43	28	33	8	23	16	80					

FG %: 1st Half 59.1 2nd Half 61.9 Game 60.4 Deadball  
 FT %: 1st Half 66.6 2nd Half 91.6 Game 84.8 Rebounds 2

OFFICIALS: YUON ALLEN  
DENNIS JACKSON

SCORE BY PERIODS	1st OT	2nd OT	3rd OT	4th OT	FINAL
OLDHAM Co	10	16	7	23	56
CLARKE Co	12	20	24	28	80

Technical Fouls: \_\_\_\_\_  
 Attendance 14,800

ABBREVIATED HALFTIME BOX

Date: 3-19-86  
 Crowd: 16,200

	CLARK Co		OLDHAM Co.	
Halftime Score	32		26	
Field Goals Attempted	22		19	
Field Goals Made	13		9	
Field Goal Percentage	59.1		47.3	
Free Throws Attempted	9		12	
Free Throws Made	6		8	
Free Throws Percentage	66.7		66.7	
Rebounds (Total Individual)	14		9	
Individual Scoring Leaders	SCHUREMAN	13	HICKS	10
	HANDSHOE	12		
Individual Rebounds Leaders	SCHUREMAN	7	HICKS	6
Players with three or more personal fouls	GAY	3	YATES	3

Additional Information \_\_\_\_\_

ASSIST                      2                      2

TURNOVERS                8                      4

# NCAA BASKETBALL SHOT CHART

Game 4

First Half

Second Half

(Circle one)

Layups

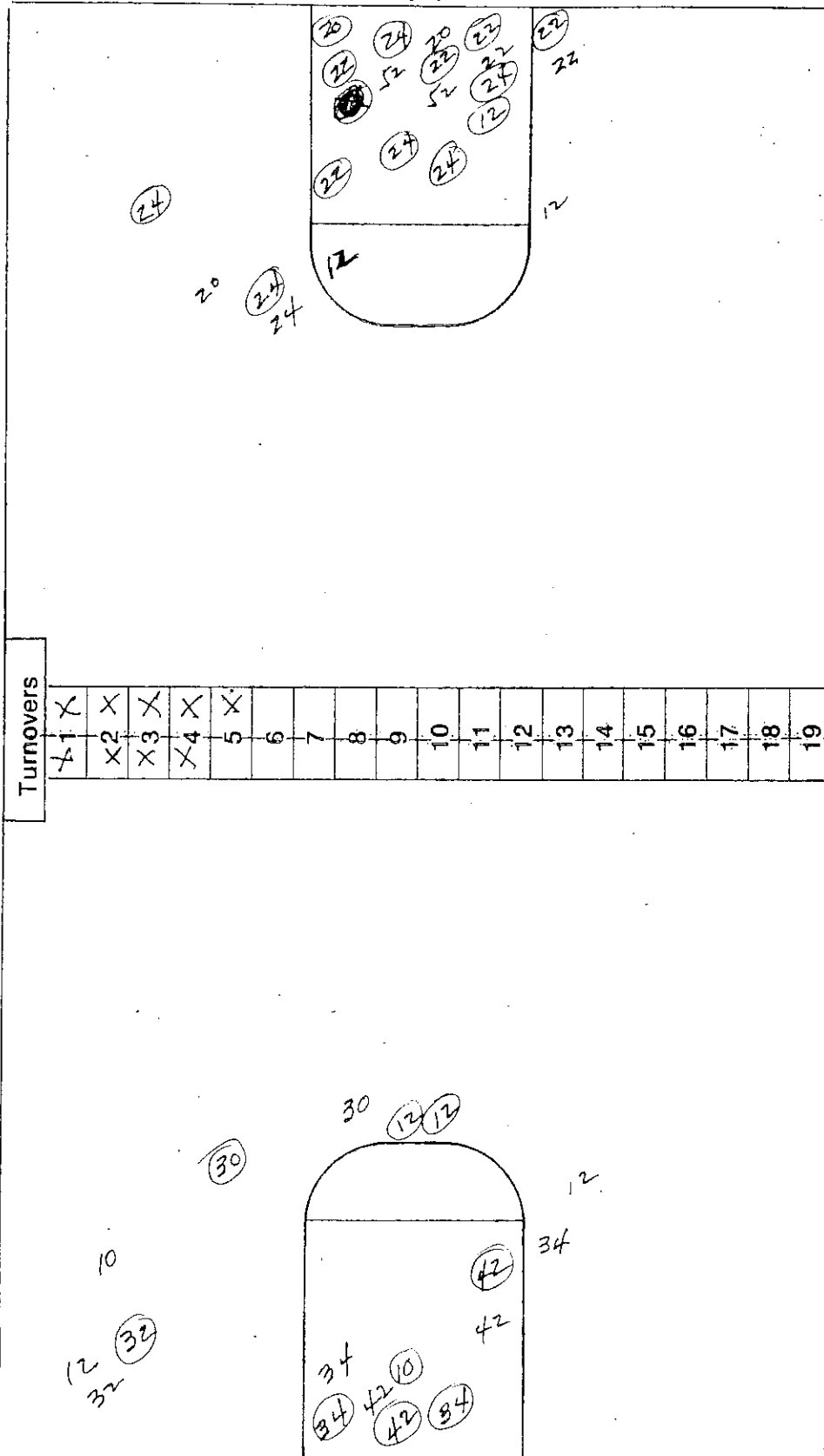

Team Clark Co 32

Team Oldham Co 26

Attempted 22

Made 13

Percentage \_\_\_\_\_

Attempted 18

Made 9

Percentage \_\_\_\_\_

Layups

# NCAA BASKETBALL SHOT CHART

Game 4

First Half

Second Half

(Circle one)

Layups

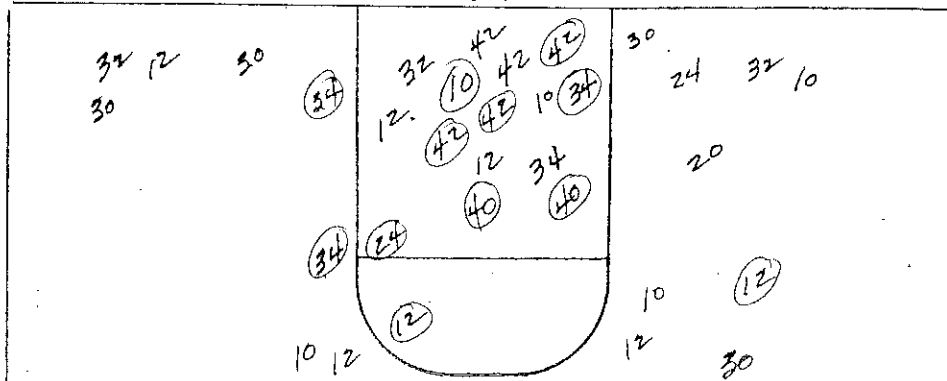

Attempted 33

Made 12

Percentage \_\_\_\_\_

Turnovers	1	X	2	X	3	X	4	X	5	X	6	X	7	X	8	X	9	X	10	X	11	X	12		13		14		15		16		17		18		19	
-----------	---	---	---	---	---	---	---	---	---	---	---	---	---	---	---	---	---	---	----	---	----	---	----	--	----	--	----	--	----	--	----	--	----	--	----	--	----	--

Team Oldham Co 56

Team Clark Co 80

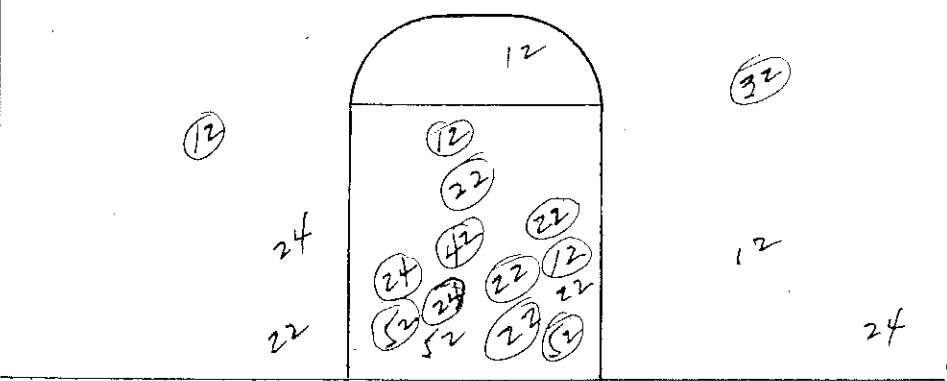

Attempted 20

Made 13

Percentage \_\_\_\_\_

Layups

69th Boy's State High School Basketball Tournament  
 Oldham County (25-7) vs Clark County (25-5)  
 Rupp Arena; Lexington, Ky.  
 March 19, 1986

Session Two

Officials: Yvon Allen and Dennis Jackson

First Quarter

Time	Oldham County play	Score	Clark County play
8:00	Starters: Hicks, Griffin, Crosby, Hoggard, and S. Allen		Starters: D. Gay, Handshoe, Williams, Burkhead, and Schureman
7:20		0-2	Schureman picks up the loose rebound and t
5:00	Allen hits from the top of the key	2-2	
4:39	Hoggard fouls P1, T1	2-3	Schureman ft-fta
4:21	Griffin 14 ft jumper (Hicks)	4-3	
3:00	Crosby P1, T2	4-6	Schureman layup (goaltending) ft
2:25	Allen shoots from the top of the key	6-6	
1:51		6-8	Handshoe powers up layin (Schureman)
0:52	Hicks ft-ft	8-8	Schureman P1, T1
0:25		8-10	Handshoe 15 ft R Lside (Williams)
0:19	Griffin- ft-ft	10-10	Handshoe P1, T2
0:13		10-12	layup by Handshoe
0:03			Anderson P1, T3
0:01	Allen fta-fta		Anderson P2, T4

Second Quarter

7:26		10-14	Schureman hooks the rebound in
7:05	Crosby 5 ft baseline turn around	12-14	
6:23		12-16	Handshoe 17 ft jumper (Williams)
6:03	Hicks ft-ft	14-16	Gay P1, T5 (Bonus)
5:53	Yates P1, T3	14-19	Schureman layup (Williams) ft
5:06	Yates P2, T4		
	Oldham County Timeout (1)		
4:21		14-21	Gay layup (Handshoe)
4:01			Gay P2, (offensive)
3:30	Hicks P1, T5 (Bonus)		Schureman from 12 ft on the break (Williams)
		14-23	fta
3:27	Crosby P2	14-24	Gay fta-ft
3:02	Crosby jump hook in the lane (Griffin)	16-24	
2:55	Yates P3, B	16-26	Williams ft+ft
2:31	Hicks ft-fta	17-26	Schureman P2
2:12		17-28	Handshoes moves across the lane for 8 ft
1:50	Hicks reverse layup	19-28	
1:31	Hicks makes the steal and goes all the way	21-28	
1:12		21-30	Williams drives the R side for layup
0:53	Leet 15 ft jumper	23-30	
0:39		23-32	Handshoe from the middle of the lane
0:07	Hicks fta-ft	24-32	Gay P3
0:02	Hoggard takes loose ball in for layup	26-32	

HALF

Lead changes - 2  
 Ties - 4

69th Boy's State High School Basketball Tournament  
 Oldham County vs Clark County

69th Boy's State High School Basketball Tournament  
 Oldham County vs Clark County

		Third Quarter	
Time	Oldham County play	Score	Clark County play
		Third Quarter	
Time	Oldham County play	Score	Clark County play
8:00		26-32	
7:49	Hoggard gathers in air ball rebound	28-32	
7:22	Crosby P3, T1		
7:06	Allen P1, T2		
6:48		28-34	Schureman spins in the lane
6:32	Yates ft-ft	30-34	Gay P4, T1
6:24	Yates P4, T3		
6:15			Schureman P3, T2
5:30	Allen P2, T4	30-35	Burkhead fta-ft
4:58		30-37	Williams steals and streaks for layup
4:39			Anderson P3, T3
4:10		30-39	Anderson cross court pass to Schureman layi
3:57	Hicks P2, T5 BONUS	30-41	Anderson ft+ft
3:42			Burkhead P1, T4
2:57	Leet P1		
	Oldham County Timeout (2)	30-43	Handshoe ft-ft
2:34	Hicks P3, B	30-45	Williams ft+ft
2:21	V. Allen P1	30-48	Fastbreak layup Handshoe (Anderson) ft
1:44		30-50	Williams 18 ft rainbow jumper (Schureman)
1:29	Crosby fta-ft	31-50	Williams P1, T5 (Bonus)
1:24		31-52	Williams 15 ft jump shot
1:02	Estes P1 (Offensive)		
0:52		31-54	Clark beats the press Schureman layup
0:37	Crosby layup (Estes)	33-54	
0:01	Yates P5	33-56	Burkhead ft-ft

Fourth Quarter

7:38		33-58	Handshoe layin (Williams)
7:24	Hicks rebound basket from 8 ft	35-58	
7:06	B Hicks P4, B	35-60	Anderson ft-ft
7:00	Crosby with rim rattling DUNK	37-60	
6:04	Hicks 8 ft jumper (V. Allen)	39-60	
5:48	Crosby P4, B		Clark County Timeout (1)
		39-62	Burkhead ft+ft
5:43	Crosby fta+		Burkhead P2, B
5:25		39-64	Schureman rebound & follow shot
5:12	Crosby with the JAM!!! (V. Allen)	41-64	
4:52	Crosby P5,	41-66	Handshoe ft-ft
4:25	S. Allen ft-ft	43-66	Anderson P4
4:02	Hicks leans in from the L baseline	45-66	
3:45	V. Allen from the right of the lane	47-66	
3:28	Heine P1, B	47-68	Williams ft+ft
3:03	Hoggard P2, B	47-70	Williams ft+ft
2:37		47-72	Burkhead layup (Williams)
2:22	Oldham County Timeout (3)	47-74	Schureman throws post pattern to Williams
2:11	S. Allen 16 ft jump shot	49-74	layup
1:55	S. Allen P3, B		
1:39		49-76	Gray fta+
1:31	S. Allen just inside the key	51-76	Gray pulls up from 16 ft on the break
1:01		51-78	Thomas takes the lob for layup
0:48	Hartlage off the R baseline (Leet)	53-78	
0:40			Clark County Timeout (2)
0:13	Hartlage soars for layin (Hicks) ft	56-78	Thomas P1
0:01	S. Allen P4, B	56-80	Jackson ft+ft

FINAL

Oldham County (25-8) 56-80 ~~56-80~~ Clark County (26-5)

Lead Changes - 2  
 Ties - 4